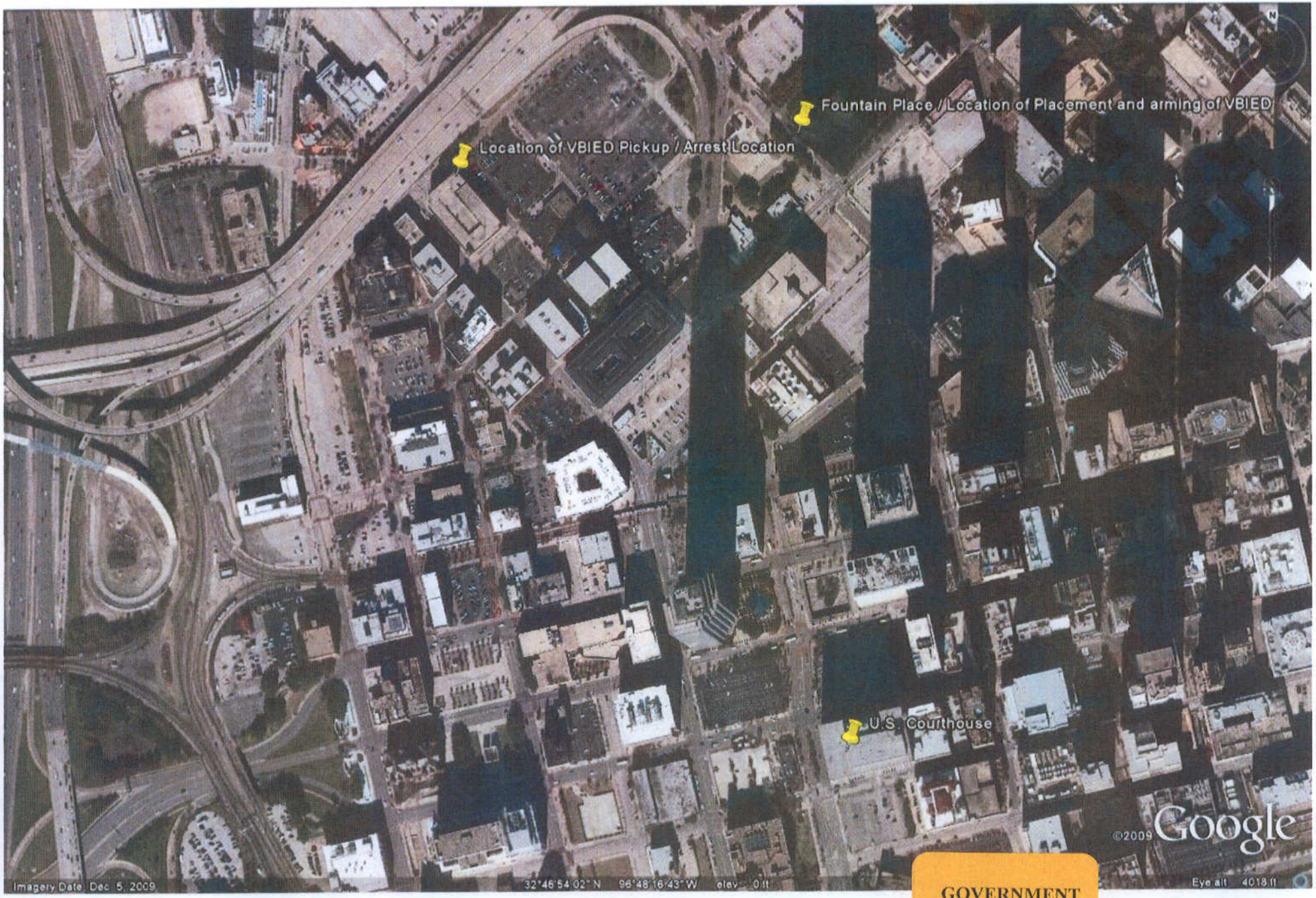

GOVERNMENT
EXHIBIT
382
3:09-CR-294-M